

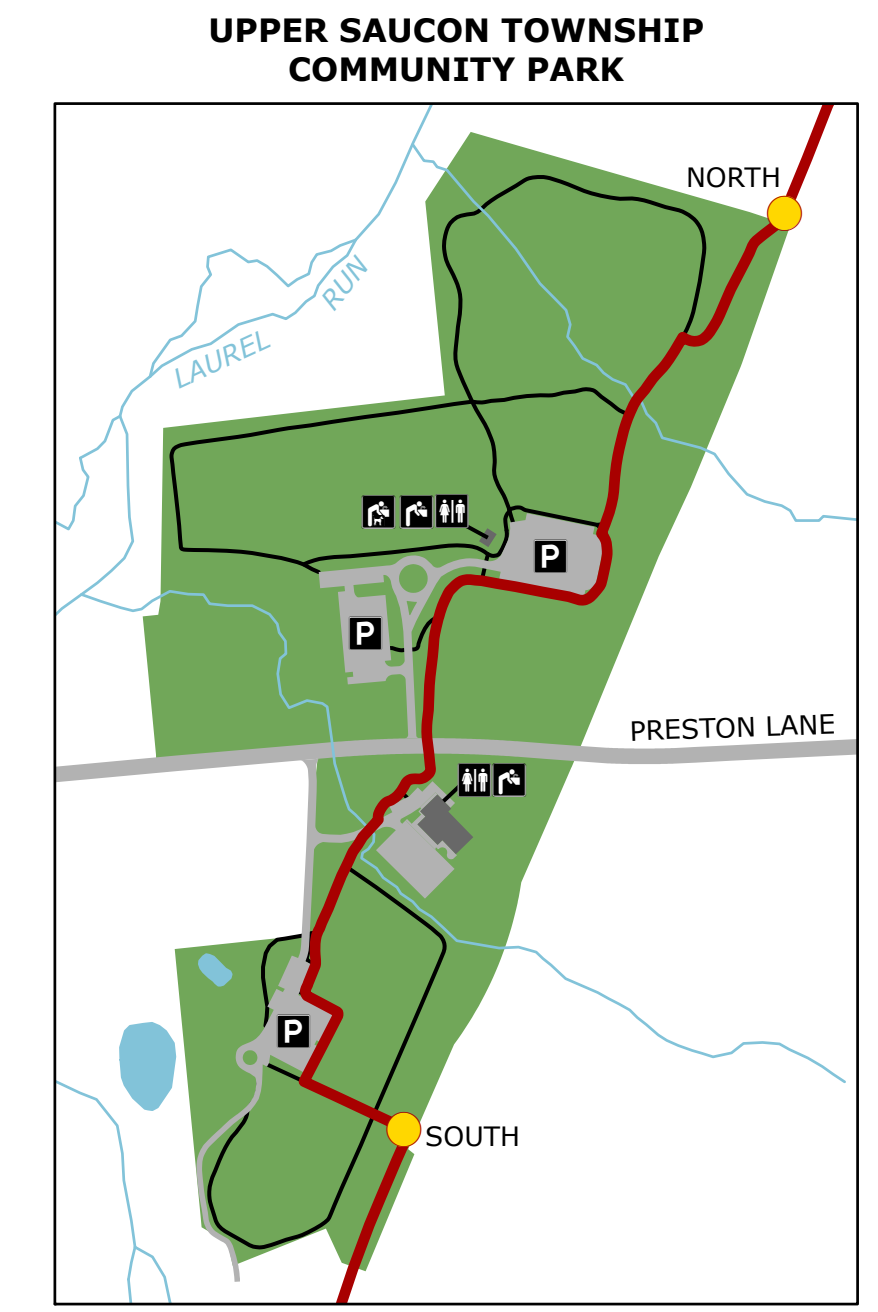

SAUCON RAIL TRAIL

SAUCON RAIL TRAIL POINT-TO-POINT MILEAGE CHART

| | BACHMAN ST | WATER ST PARK | GRIST MILL PARK (SKIBO RD) | MEADOWS RD | OLD MILL RD | READING DR TRAILHEAD | TOWNSHIP BOUNDARY | SPRING VALLEY RD | WASHINGTON LN | LANDIS MILL RD | UST COMMUNITY PARK NORTH | UST COMMUNITY PARK SOUTH | STATION AVE TRAILHEAD | FLINT HILL RD | PASSER RD | JACOBY RD | SRN LEHIGH LIVING MEM PARK | EAST LANDIS ST | EAST STATION AVE |
|----------------------------|------------|---------------|----------------------------|------------|-------------|----------------------|-------------------|------------------|---------------|----------------|--------------------------|--------------------------|-----------------------|---------------|-----------|-----------|----------------------------|----------------|------------------|
| BACHMAN ST | 0.0 | 0.5 | 1.0 | 1.5 | 2.0 | 2.5 | 3.0 | 3.4 | 4.0 | 4.5 | 4.7 | 5.3 | 5.7 | 6.1 | 6.3 | 6.8 | 7.2 | 7.4 | 7.6 |
| WATER ST PARK | 0.5 | 0.0 | 0.5 | 1.0 | 1.5 | 2.0 | 2.5 | 2.9 | 3.5 | 4.0 | 4.2 | 4.8 | 5.2 | 5.6 | 5.8 | 6.3 | 6.8 | 6.9 | 7.1 |
| GRIST MILL PARK (SKIBO RD) | 1.0 | 0.5 | 0.0 | 0.5 | 1.0 | 1.5 | 2.0 | 2.4 | 3.0 | 3.5 | 3.7 | 4.3 | 4.7 | 5.1 | 5.3 | 5.8 | 6.2 | 6.4 | 6.6 |
| MEADOWS RD | 1.5 | 1.0 | 0.5 | 0.0 | 0.5 | 1.0 | 1.5 | 1.9 | 2.5 | 3.0 | 3.2 | 3.8 | 4.2 | 4.6 | 4.8 | 5.3 | 5.7 | 5.9 | 6.1 |
| OLD MILL RD | 2.0 | 1.5 | 1.0 | 0.5 | 0.0 | 0.5 | 1.0 | 1.4 | 2.0 | 2.5 | 2.7 | 3.3 | 3.7 | 4.1 | 4.3 | 4.8 | 5.2 | 5.4 | 5.6 |
| READING DR TRAILHEAD | 2.5 | 2.0 | 1.5 | 1.0 | 0.5 | 0.0 | 0.5 | 0.9 | 1.5 | 2.0 | 2.2 | 2.8 | 3.2 | 3.6 | 3.8 | 4.3 | 4.7 | 4.9 | 5.1 |
| TOWNSHIP BOUNDARY | 3.0 | 2.5 | 2.0 | 1.5 | 1.0 | 0.5 | 0.0 | 0.4 | 1.0 | 1.5 | 1.7 | 2.3 | 2.7 | 3.1 | 3.3 | 3.8 | 4.2 | 4.4 | 4.6 |
| SPRING VALLEY RD | 3.4 | 2.9 | 2.4 | 1.9 | 1.4 | 0.9 | 0.4 | 0.0 | 0.6 | 1.1 | 1.3 | 1.9 | 2.3 | 2.7 | 2.9 | 3.4 | 3.8 | 4.0 | 4.2 |
| WASHINGTON LN | 4.0 | 3.5 | 3.0 | 2.5 | 2.0 | 1.5 | 1.0 | 0.6 | 0.0 | 0.5 | 0.7 | 1.3 | 1.7 | 2.1 | 2.3 | 2.8 | 3.2 | 3.4 | 3.6 |
| LANDIS MILL RD | 4.5 | 4.0 | 3.5 | 3.0 | 2.5 | 2.0 | 1.5 | 1.1 | 0.5 | 0.0 | 0.2 | 0.8 | 1.2 | 1.6 | 1.8 | 2.3 | 2.7 | 2.9 | 3.1 |
| UST COMMUNITY PARK NORTH | 4.7 | 4.2 | 3.7 | 3.2 | 2.7 | 2.2 | 1.7 | 1.3 | 0.7 | 0.2 | 0.0 | 0.6 | 1.0 | 1.4 | 1.6 | 2.1 | 2.5 | 2.7 | 2.9 |
| UST COMMUNITY PARK SOUTH | 5.3 | 4.8 | 4.3 | 3.8 | 3.3 | 2.8 | 2.3 | 1.9 | 1.3 | 0.8 | 0.6 | 0.0 | 0.4 | 0.8 | 1.0 | 1.5 | 1.9 | 2.1 | 2.3 |
| STATION AVE TRAILHEAD | 5.7 | 5.2 | 4.7 | 4.2 | 3.7 | 3.2 | 2.7 | 2.3 | 1.7 | 1.2 | 1.0 | 0.4 | 0.0 | 0.4 | 0.6 | 1.1 | 1.5 | 1.7 | 1.9 |
| FLINT HILL RD | 6.1 | 5.6 | 5.1 | 4.6 | 4.1 | 3.6 | 3.1 | 2.7 | 2.1 | 1.6 | 1.4 | 0.8 | 0.4 | 0.0 | 0.2 | 0.7 | 1.1 | 1.3 | 1.5 |
| PASSER RD | 6.3 | 5.8 | 5.3 | 4.8 | 4.3 | 3.8 | 3.3 | 2.9 | 2.3 | 1.8 | 1.6 | 1.0 | 0.6 | 0.2 | 0.0 | 0.5 | 0.9 | 1.1 | 1.3 |
| JACOBY RD | 6.8 | 6.3 | 5.8 | 5.3 | 4.8 | 4.3 | 3.8 | 3.4 | 2.8 | 2.3 | 2.1 | 1.5 | 1.1 | 0.7 | 0.5 | 0.0 | 0.4 | 0.6 | 0.8 |
| SRN LEHIGH LIVING MEM PARK | 7.2 | 6.8 | 6.2 | 5.7 | 5.2 | 4.7 | 4.2 | 3.8 | 3.2 | 2.7 | 2.5 | 1.9 | 1.5 | 1.1 | 0.9 | 0.4 | 0.0 | 0.2 | 0.4 |
| EAST LANDIS ST | 7.4 | 6.9 | 6.4 | 5.9 | 5.4 | 4.9 | 4.4 | 4.0 | 3.4 | 2.9 | 2.7 | 2.1 | 1.7 | 1.3 | 1.1 | 0.6 | 0.2 | 0.0 | 0.2 |
| EAST STATION AVE | 7.6 | 7.1 | 6.6 | 6.1 | 5.6 | 5.1 | 4.6 | 4.2 | 3.6 | 3.1 | 2.9 | 2.3 | 1.9 | 1.5 | 1.3 | 0.8 | 0.4 | 0.2 | 0.0 |

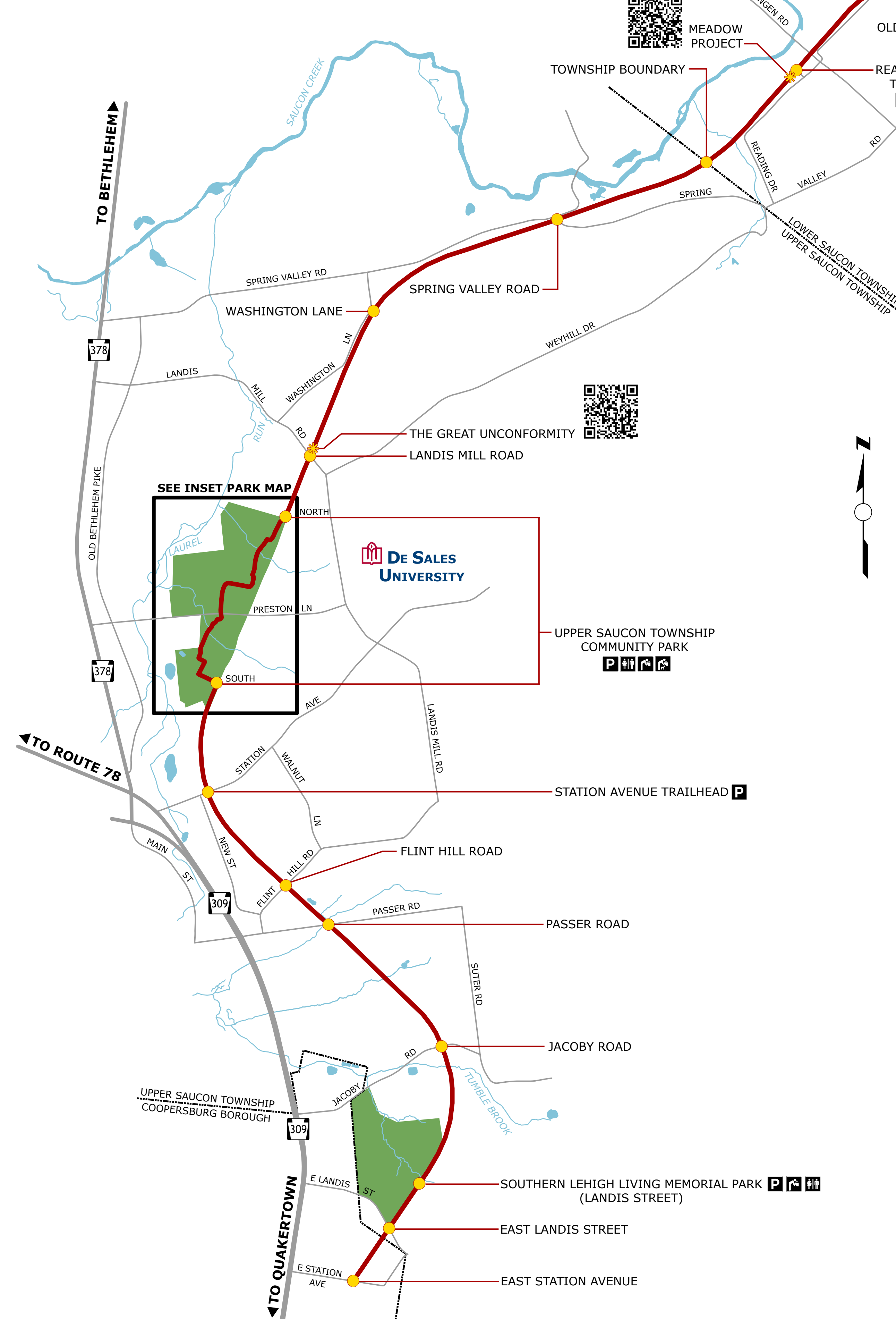
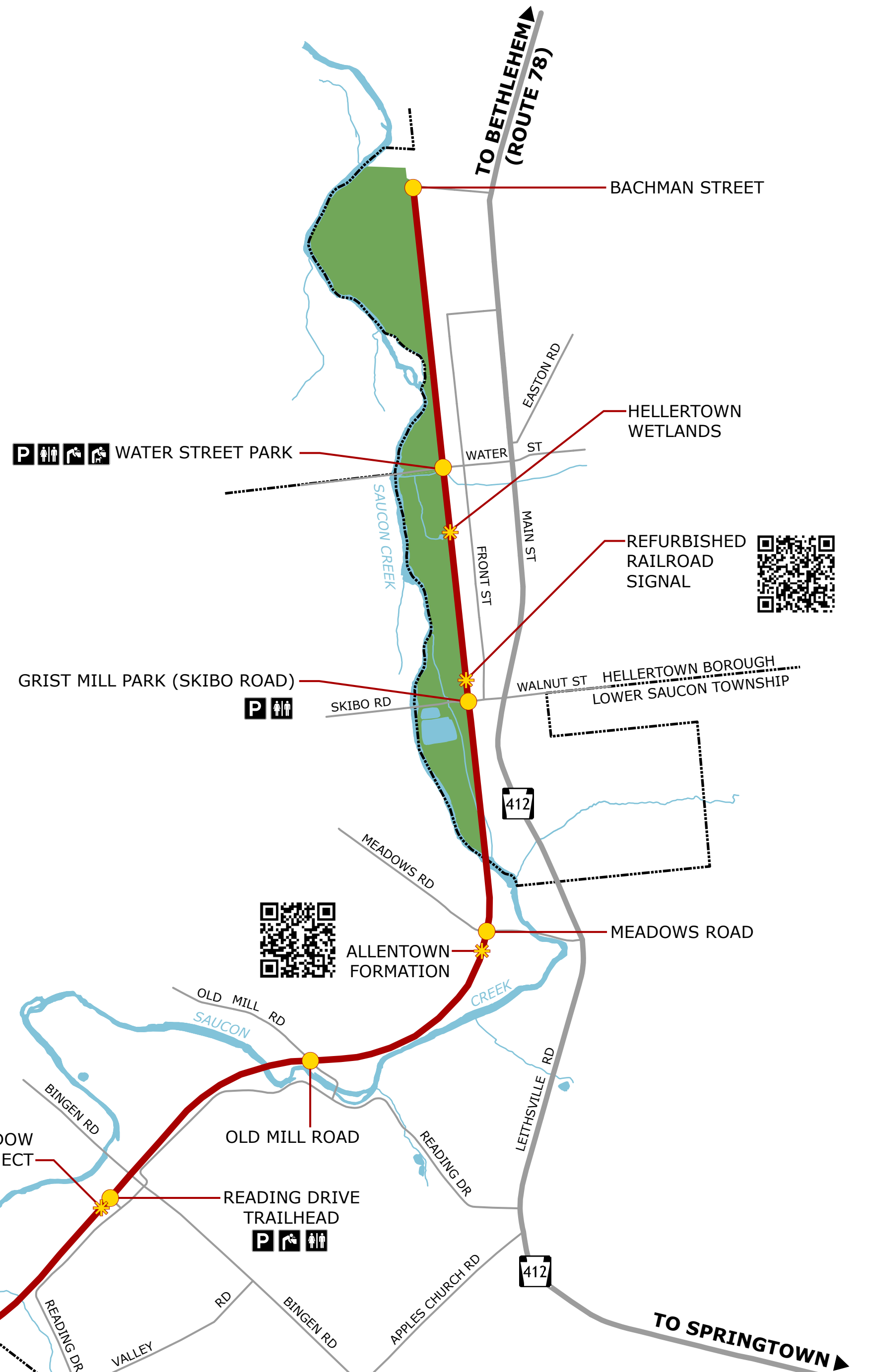

- LEGEND**
- PARKING
 - BATHROOM FACILITY
 - DRINKING FOUNTAIN
 - PET DRINKING FOUNTAIN
 - POINT-TO-POINT TRAIL INTERSECTIONS
 - POINT OF INTEREST
 - SAUCON RAIL TRAIL
 - LOCAL ROAD
 - MAIN HIGHWAY
 - MUNICIPAL BOUNDARY
 - STREAM/WATERBODY
 - PARK

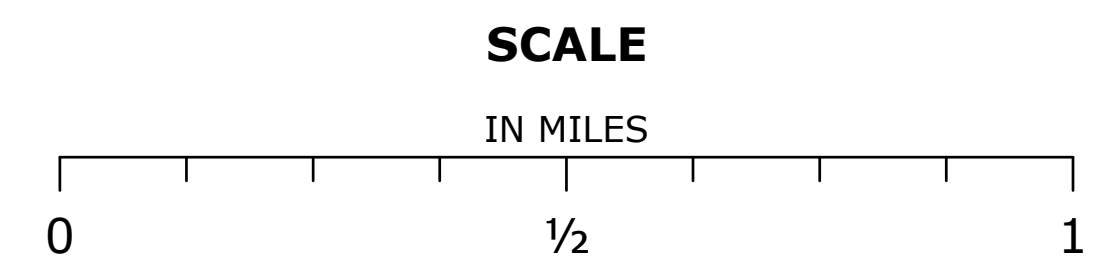

NOTES:

1. GIS DATA WAS OBTAINED FROM THE LEHIGH COUNTY PLANNING COMMISSION.
2. THIS DOCUMENT IS THE PROPERTY OF HANOVER ENGINEERING ASSOCIATES, INC. ANY USE OF A COPY OF THIS DOCUMENT IS STRICTLY PROHIBITED. THIS DOCUMENT IS NOT PUBLISHED AND ALL RIGHTS ARE RESERVED BY HANOVER ENGINEERING ASSOCIATES, INC.
3. ALL INFORMATION DEPICTED IS FOR PLANNING AND INFORMATIVE PURPOSES ONLY. HANOVER ENGINEERING ASSOCIATES, INC. RECOMMENDS THAT IT BE CHECKED FOR ACCURACY BY THE USER.